

# Patient report

Bio-Rad                      DATE: 05/09/2019  
D-10                         TIME: 03:17 PM  
S/N: #DJ4I016123        Software version: 4.20-2  
Sample ID:                 10441302  
Injection date             05/09/2019 02:27 PM  
Injection #: 20             Method: HbA1c  
Rack #: ---                 Rack position: 6

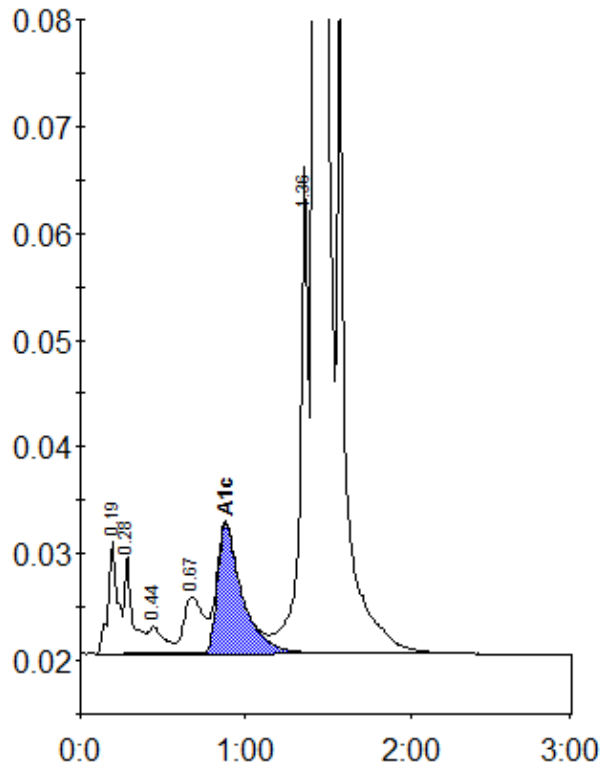

Peak table - ID: 10441302

| Peak        | R.time | Height  | Area    | Area % |
|-------------|--------|---------|---------|--------|
| A1a         | 0.19   | 10604   | 43115   | 1.2    |
| A1b         | 0.28   | 9254    | 31427   | 0.9    |
| F           | 0.44   | 2524    | 17181   | 0.5    |
| LA1c/CHb-1  | 0.67   | 5268    | 44441   | 1.3    |
| A1c         | 0.88   | 12192   | 127363  | 5.1    |
| P3          | 1.36   | 45516   | 157379  | 4.5    |
| A0          | 1.42   | 948163  | 3081621 | 88.0   |
| Total Area: |        | 3502528 |         |        |

| Concentration: | %   |
|----------------|-----|
| A1c            | 5.1 |